

NORTH LUZERNE COUNTY

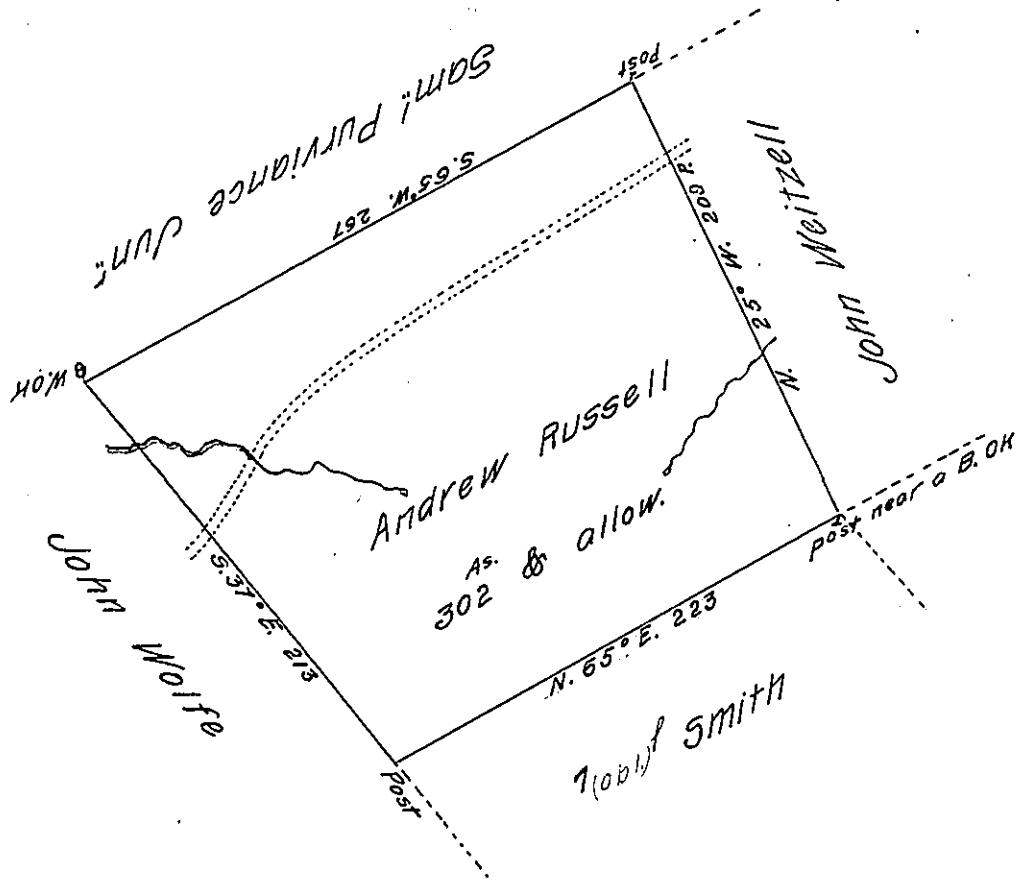

A Draught of (copy) Tract of land called _____ situate on the southerly side of the North East Branch of Susquehanna River and adjoining land surveyed for John Wolfe and others in the County of Northumberland containing three hundred & two acres besides the usual allowance of six $\frac{1}{2}$ Cent. for Roads & ^{to} surveyed the 23^d day of November 1774 for Andrew Russell. In pursuance of a Warrant dated the 9th day of June 1773. by

To John Lukens Esq. Surveyor Genl. Chas. Stewart Dep. Sur.

IN TESTIMONY that the above is a copy of the original remaining on file in the Department of Internal Affairs of Pennsylvania, made conformably to an Act of Assembly approved the 16th day of February, 1833, I have hereunto set my Hand and caused the Seal of said Department to be affixed at Harrisburg, this thirteenth day of February 1908.

Henry Howell

Secretary of Internal Affairs.